

*In Loving
Memory
of*



Christine Revis

Sunrise
December 31, 1941

Sunset
May 5, 2011

Thursday, May 12, 2011 - 12:00 Noon

COTTON FUNERAL SERVICE

1025 Bergen Street • Newark, New Jersey

*Bishop Hilton Rawls, Officiating
Emory Lee, Organist*



Come To Me

*God saw you getting tired
And a cure was not to be
So He put His arms around you
And whispered, 'Come to me'
With tearful eyes we watched you
And saw you pass away
Although we loved you dearly
We could not make you stay
A golden heart stopped beating,
Hard working hands at rest
God broke our hearts to prove to us
He only takes the best.*

Reflections of Life

Christine Revis was born December 31, 1941 in Newark, New Jersey. She was one of two children born to the late Marie Arrington-Simpkins and William K. Simpkins.

She entered into eternal rest on May 5, 2011 at the Windsor Gardens Care Center in East Orange, New Jersey.

She married the late Leroy Morton Revis in 1959. There were seven children as a result of that union. Two sons have preceded her in death, Sharriff Revis and Shawn Revis.

Christine attended public schools in both Newark and Nutley, New Jersey. She loved cooking, spending time laughing and joking with her children and grandchildren. Lets not forget how the New Years Eve celebration was always special for her. Her children gave her the name "Christy Love", as their term of endearment for her.

Christine leaves to cherish her memory: five children, Iris N. Revis, Leroy M. Revis III (Omar), Dawn M. Revis, Lowell K. Revis (Rasheed) and Lindwood Brent Revis (Saboor); thirteen grandchildren, Tashima Ragsdale, Anthony Revis, Princess Mayo, Ameerah Revis, Shundell Rasheed Revis, Shontise Lyles, Sharriff Lyles, Linwood Brent Lyles, Aaron Revis, Alnesha Lyles, Charisma Lyles, Destiny Revis and Kanye Revis; two great-grandchildren, Malikai Revis and Aziyah Lyles; three stepchildren, Valaria Walston, Leslie Perkins-Epps and Terrance Perkins; one sister, Sheilah M. Garry of Barnegat, New Jersey; one aunt, Mrs. Eva Wade of New York City; three sisters-in-law, Elsie Revis, Marva Revis-Topham and Judy Revis; one brother-in-law, Nathaniel Revis; and a host of other relatives and friends.

Precious Memories

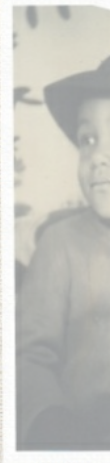

Order of Service

Musical Prelude

Emory Lee

Processional

Clergy & Family

Opening Hymn

Emory Lee

Scripture Reading

Old Testament - Psalm 63:6-8

New Testament - Isaiah 41:10-13

Prayer of Comfort

Acknowledgements / Obituary

Charisma Lyles

Song

Emory Lee

Reflections

Ameerah Revis

Family & Friends

Solo

Mrs. Cheryl Williams

Eulogy

Bishop Hilton Rawls

Parting View

Recessional

Here I am, Lord.

It is I, Lord?

I have heard you calling in the night.

I will go, Lord, if you lead me.

I will hold you in my heart...

I'm Free

*Don't grieve for me, for now I'm free
I'm following the path God laid for me
I took his hand when I heard Him call
I turned my back and left it all.
I could not stay another day.
To laugh, to love, to work or play.
Tasks left undone must stay that way,
I found that peace at the close of day.
If my parting has left a void,
Then fill it up with remembered joy.
A friendship shared, a laugh, a kiss,
Oh, yes these things I too will miss.
Be not burdened with times of sorrow,
I wish you the sunshine of tomorrow.
My life's been full, I savored much.
Good friends, good times, a loved one's touch.
Perhaps my time seemed all too brief,
Don't lengthen it now with undue grief.
Lift up your heart and share with me,
God wanted me now, He set me free!*

-author unknown

Acknowledgement

Perhaps you sent a lovely card or sat quietly in a chair.
Perhaps you sent a floral piece If so, we saw it there.
Perhaps you spoke the kindest words as any friend could say.
Perhaps you were not there at all just thought of us on that day.
Whatever you did to console our hearts, We Thank You,
Whatever the part.

Professional Services Provided By

130 Main Street
Orange, NJ
973-675-6400

1025 Bergen Street
Newark, NJ
973-926-6400

COTTON-PARKER FUNERAL HOME
37 Clinton Avenue
Jersey City, NJ
201-433-1000

www.honoryou.com